

SMA Home Storage

Top Cover – HS-TC-10

New: SMA Home Storage Top Cover (HS-TC-10)

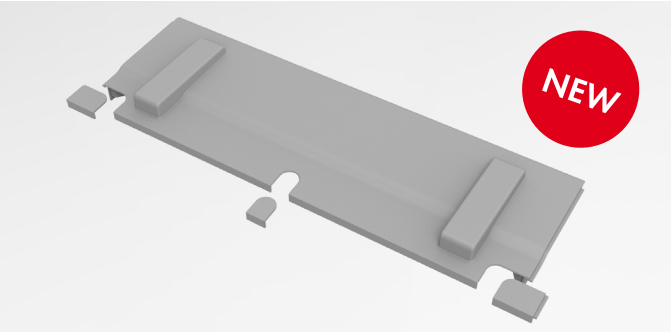

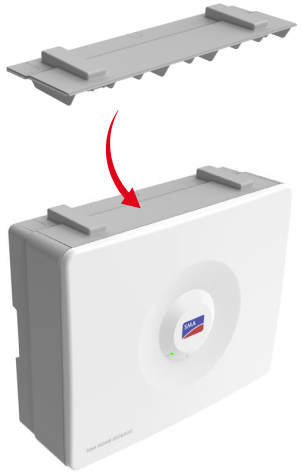

Benefits

- Design finish for the top module
- With different cutouts for cable entry – Flexibility
- No additional screws needed – Easy installation

Product Information

- Included in price list Q2.2025
- **Customs tariff number: 39269097**
- Dimensions: 4,40 cm x 17,70 cm x 56,10 cm (without cardboard box)
- Sales texts:
  - DE: Optisches Design Element für den Abschluss des obersten Batterie-Modul beim SMA Home Storage
  - EN: Optical design element for the termination of the top battery module in SMA Home Storage
- Country, region of origin: China